2678

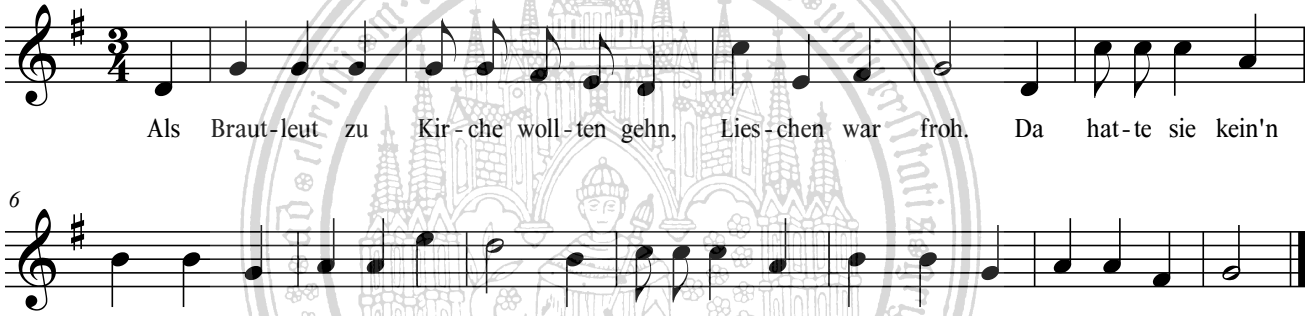

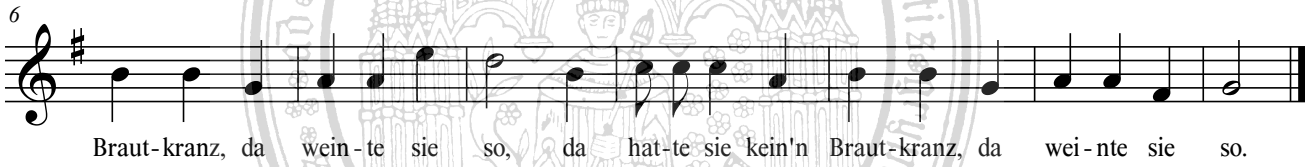

https://pommersches-volksliedarchiv.de/ Stand: 04.09.2023