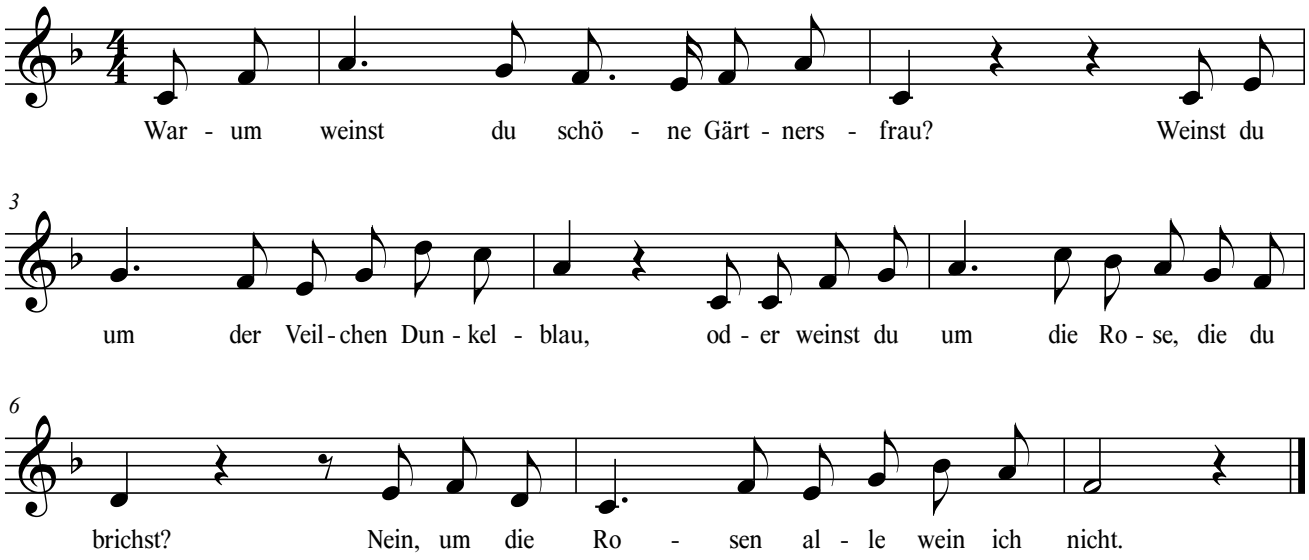#3478 - die schöne Gärtnersfrau