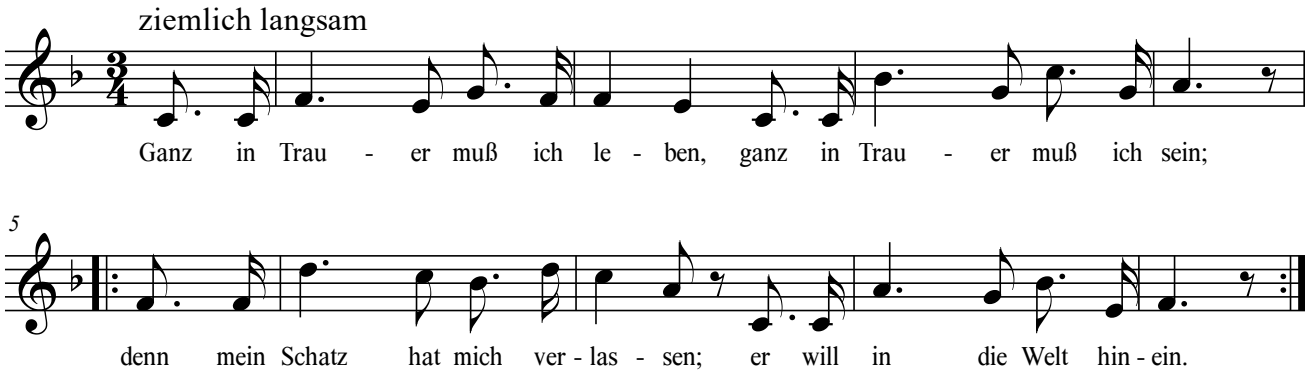#5308 - Ganz in Trauer muß ich leben