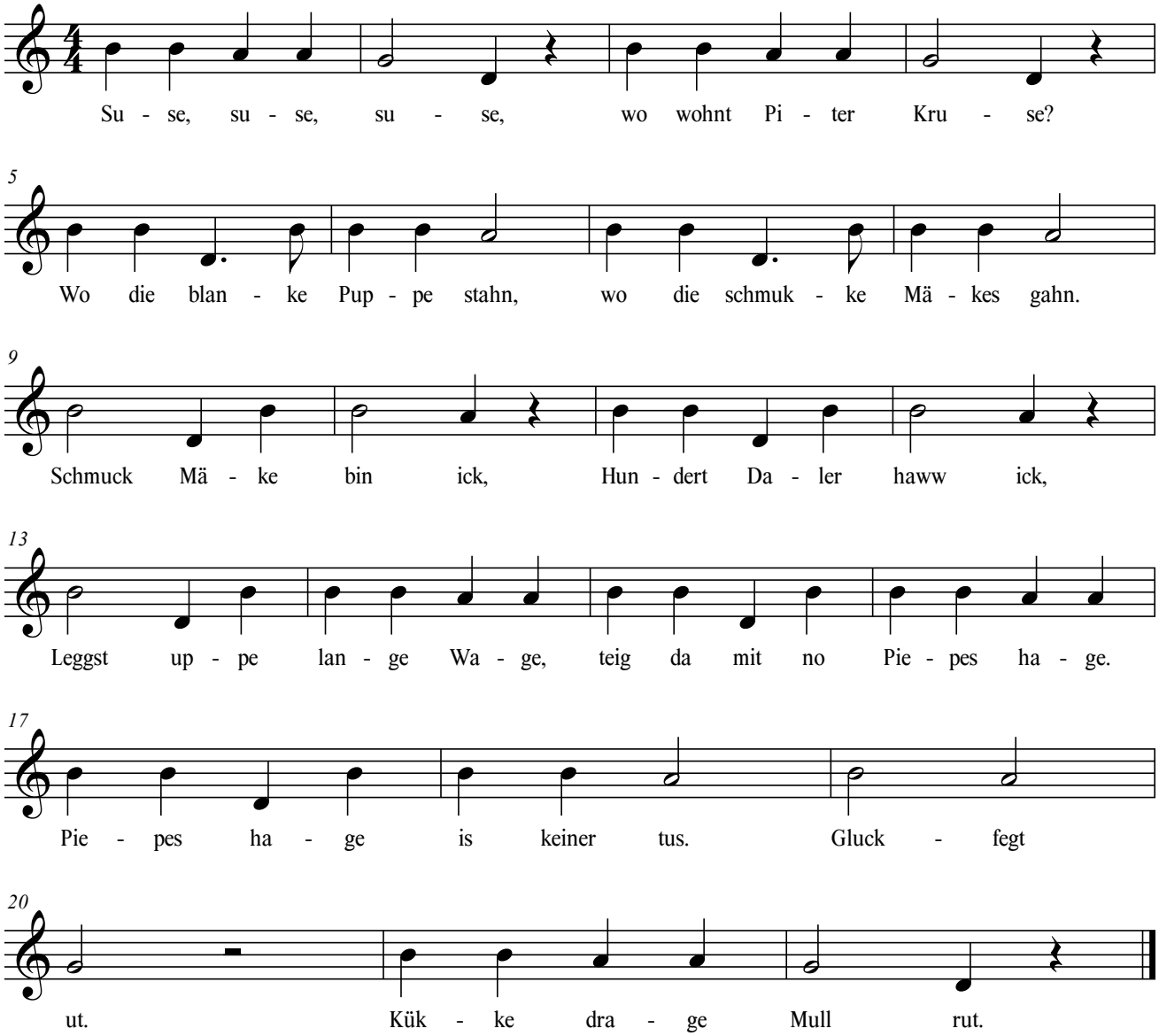#5378 - Suse, suse, suse