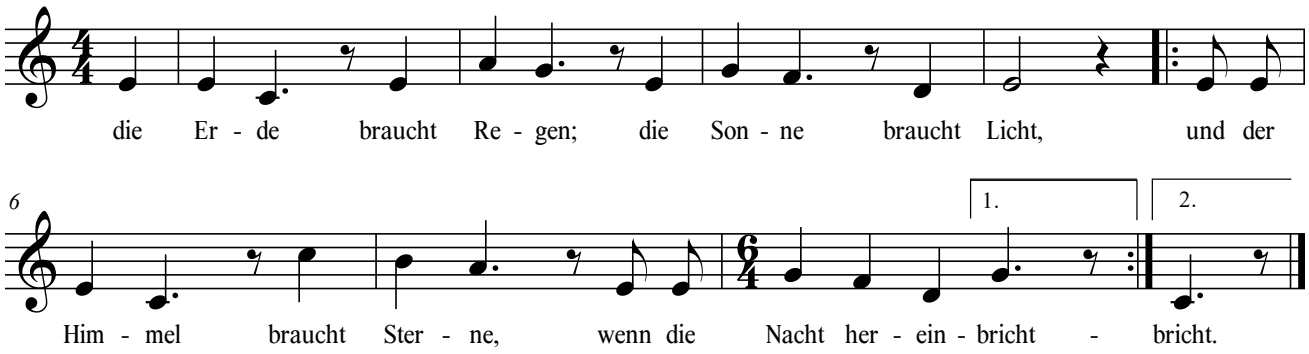#5651 - die Erde braucht Regen