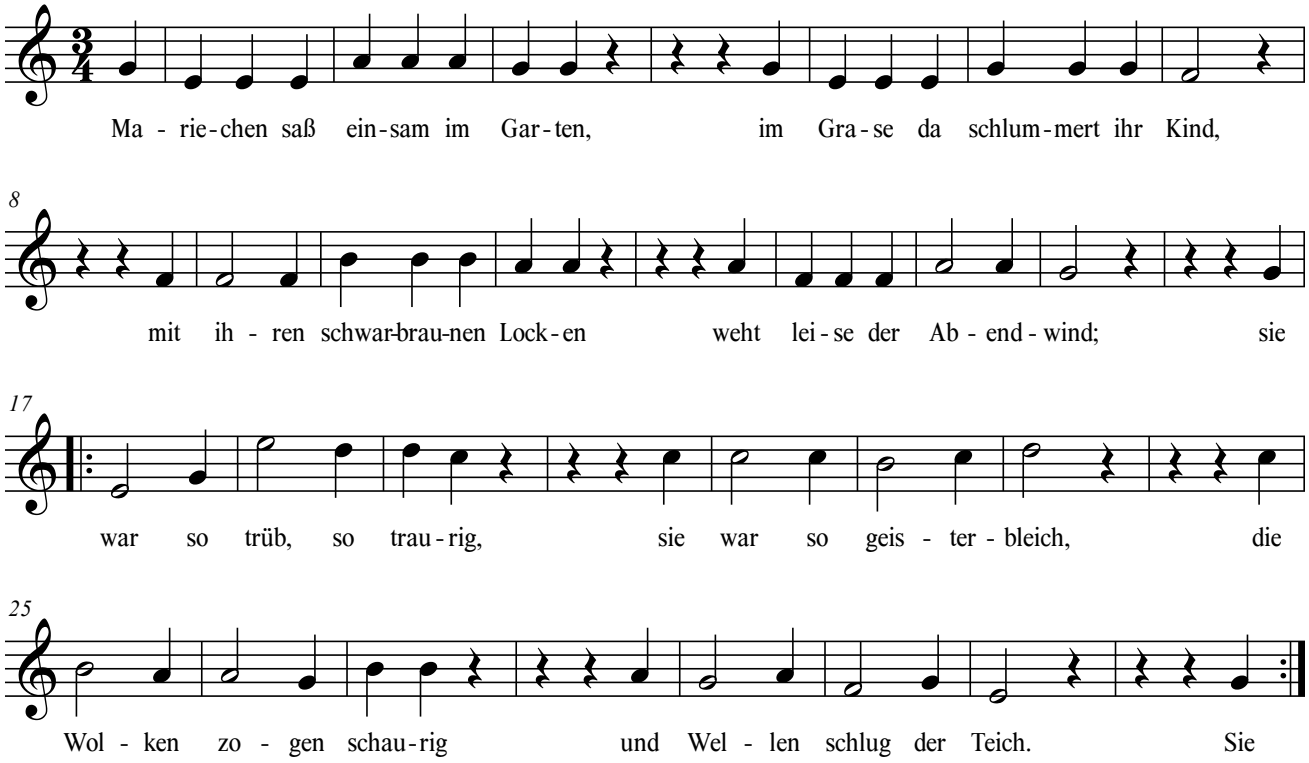#5913 - Mariechen saß einsam im Garten