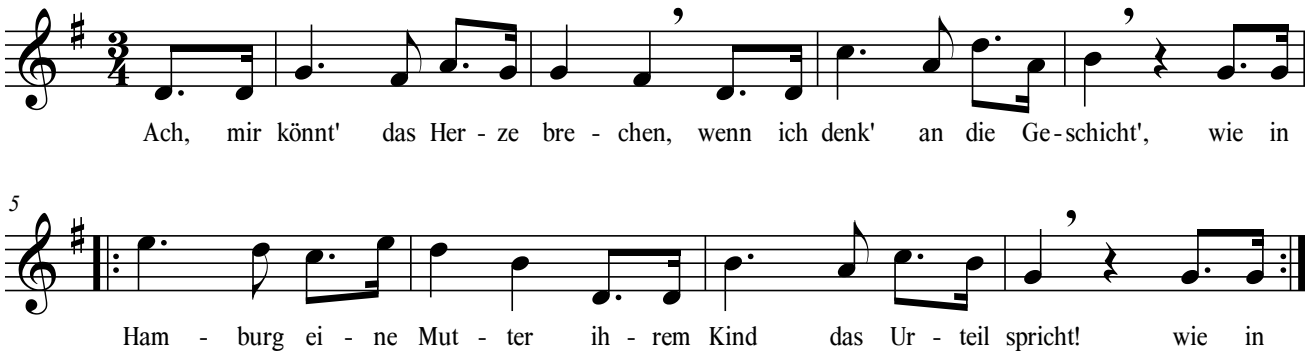#6068 - Die Kindesmörderin