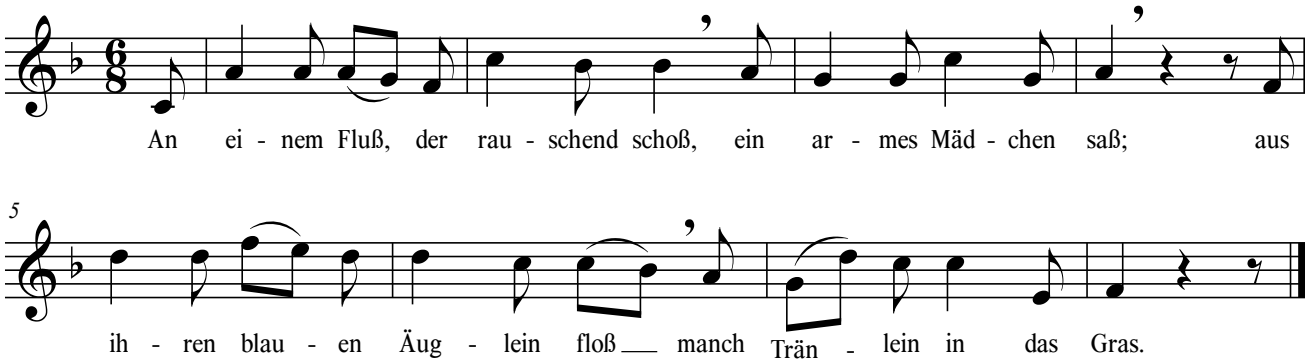#6653 - An einem Fluß, der rauschend schoß