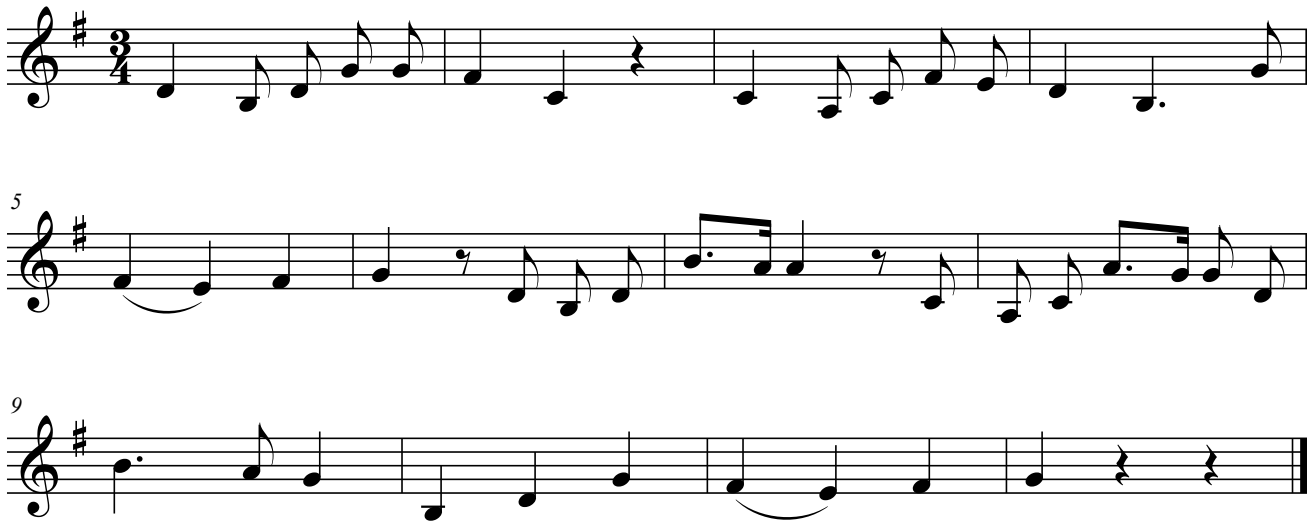#8107 - Im Dörfchen, wo ich lebte