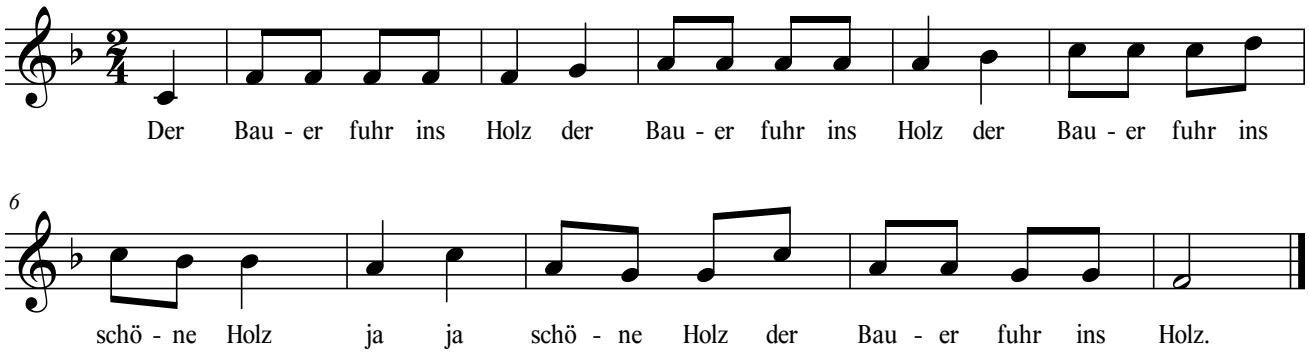#8224 - Der Bauer fuhr ins Holz